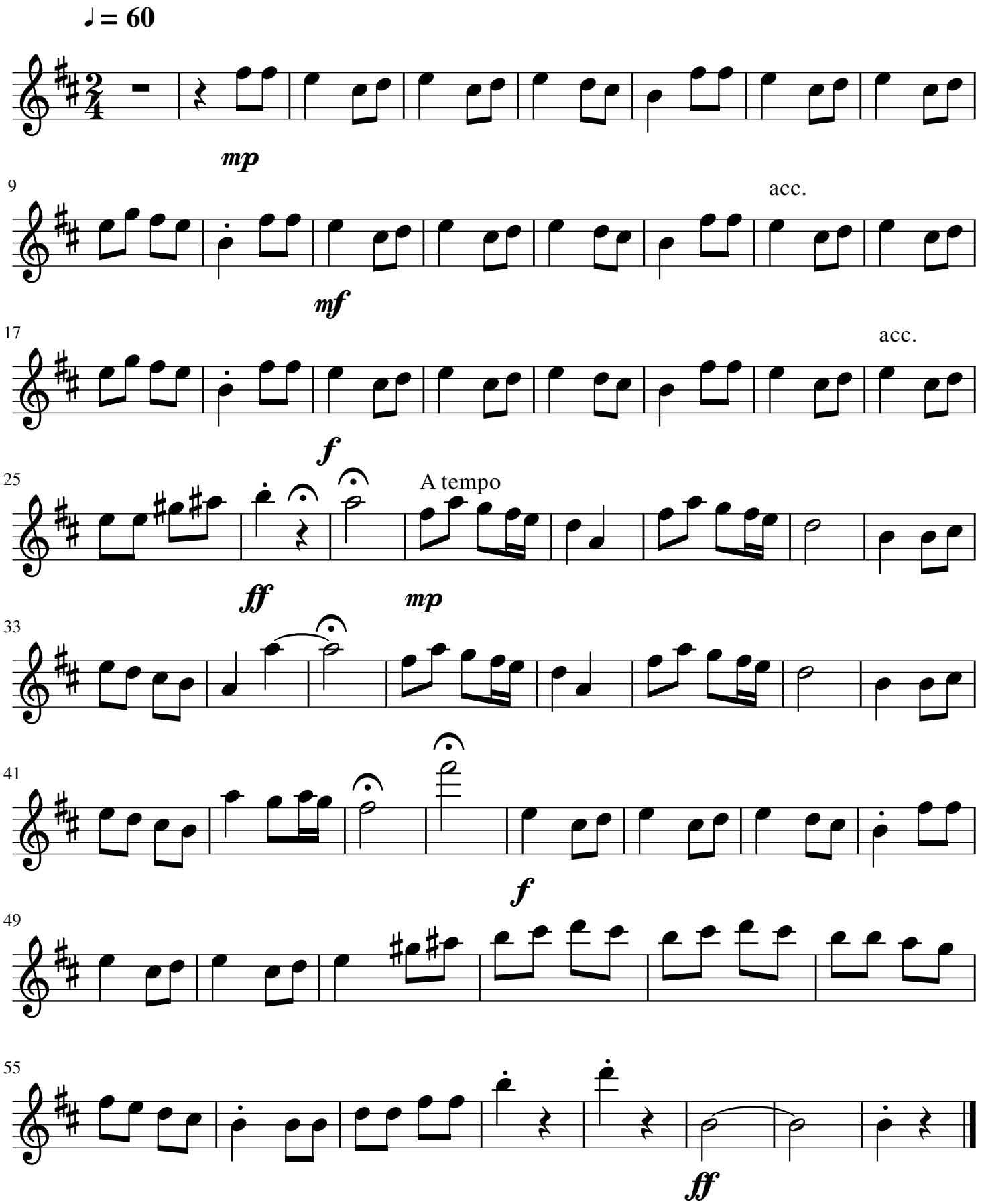Kalinka klarinet